TERRA COTTA

FOR EXTERIOR AND INTERIOR USE

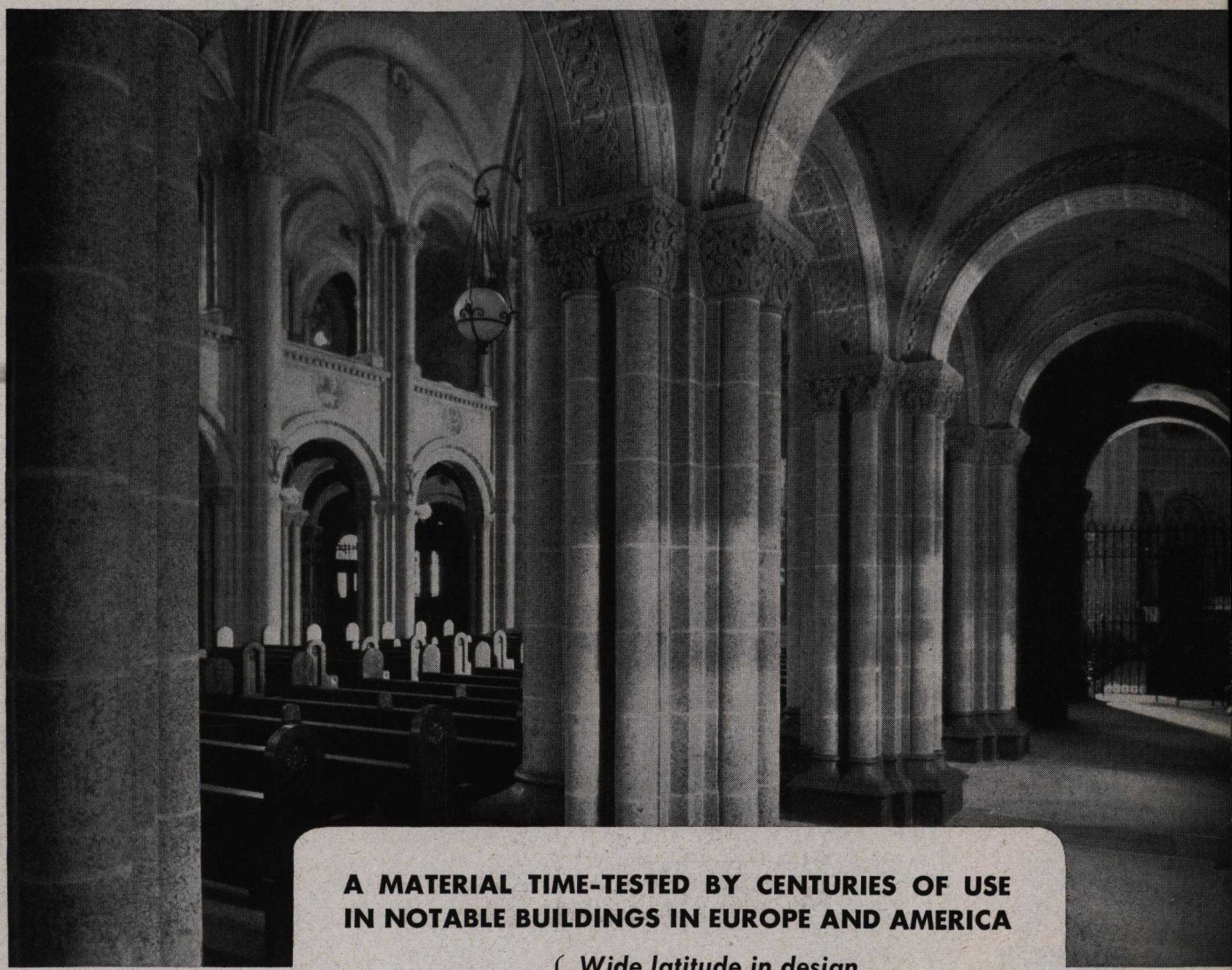

A MATERIAL TIME-TESTED BY CENTURIES OF USE IN NOTABLE BUILDINGS IN EUROPE AND AMERICA

Assures
- *Wide latitude in design*
- *Economical ornamentation*
- *Interesting surface textures*
- *Virtually any color desired*

ST. JOHNS CHAPEL
St. Johns, Illinois
Helmle & Helmle, Archts.
Color
Buff Unglazed Mottled

American Terra Cotta Corporation

General Sales Office
BUILDERS BUILDING, CHICAGO 1, ILL.
Phone Franklin 0205

Factory
TERRA COTTA, ILLINOIS
Phone Crystal Lake 24

TERRA COTTA FOR EXTERIOR AND INTERIOR USE

Seymour Dry Goods Co., Pittsburgh, Kansas • Robin A. Walker, *Architect*

American Terra Cotta Corporation

TERRA COTTA FOR EXTERIOR AND INTERIOR USE

Gilberts Store, South Bend, Indiana • Maurer and Maurer, *Architects*

Buhl Planetarium, Pittsburgh, Pennsylvania • Ingham and Boyd, *Architects*

American Terra Cotta Corporation

TERRA COTTA FOR EXTERIOR AND INTERIOR USE

Veterans Hospital—Marion, Illinois
Veterans Administration, *Architect*
Color—Buff-Polychrome (9 colors)

Thos. A. Edison School—Hammond, Indiana
W. S. Hutton, *Architect*
Colors—Base and Cap, Matt Dark Brown Glaze,
Main Field, Mottled Cream

U. S. Post Office—Gary, Indiana
L. A. Simon, *Supervising Architect*
Color—Warm French Gray

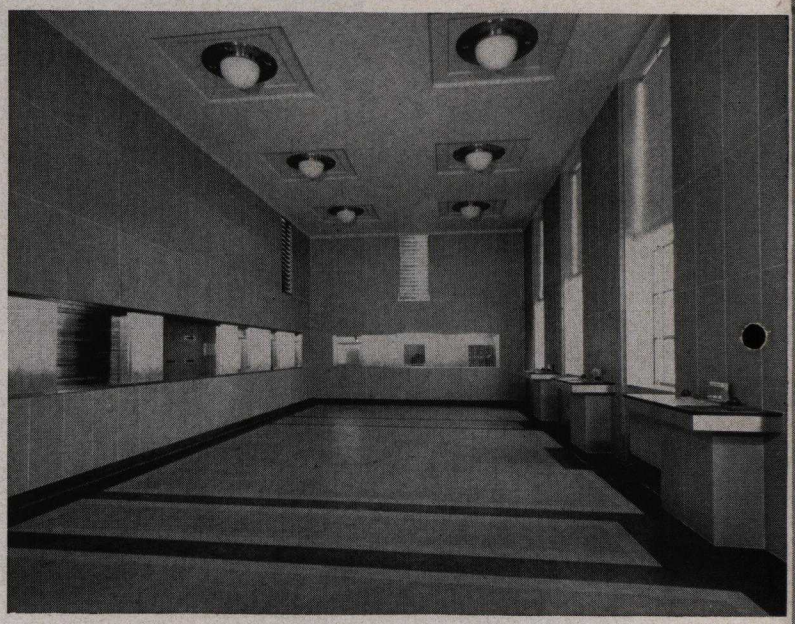

Kedzie-Grace Postal Station—Chicago, Illinois
L. A. Simon, *Supervising Architect*
Color—Warm French Gray

American Terra Cotta Corporation

General Sales Office
Builders Building, Chicago 1, Ill.
Phone Franklin 0205

Factory
Terra Cotta, Illinois
Phone Crystal Lake 24

Digitized by:

ASSOCIATION
FOR
PRESERVATION
TECHNOLOGY,
INTERNATIONAL
www.apti.org

**BUILDING
TECHNOLOGY
HERITAGE
LIBRARY**

https://archive.org/details/buildingtechnologyheritagelibrary

From the collection of:

**NATIONAL
BUILDING
ARTS
CENTER**

http://web.nationalbuildingarts.org